

Copyright by The University of Chicago Medical Center. All rights reserved. No part of this publication may be reproduced without permission in writing from The University of Chicago Medical Center.

Disclaimer: Clinical pathways are designed to standardize care of patients based on publicly available medical evidence and/or consensus of medical professionals at The University of Chicago Medical Center (UCM). Clinical pathways are not meant to replace clinical judgment and patients should be managed accordingly, based on their individual needs. The application does not provide medical advice, does not make diagnostic, treatment, or other clinical decisions or judgments, and is not a substitute for the competent analysis and professional judgment of health care professionals. Clinical pathways may not represent the most recent evidence available. UCM is not responsible for any errors or omissions within the pathway or for any patient outcomes where a clinician consulted the pathway during patient care.

Pathway Contacts: Abbe Kordik, MD and Allison Bartlett, MD
QPI Contact: Joan Liput
Last Updated: 4/17/2020

Resources & Updates

- [Family Birth Center and NICU Quickstart Information](#)
- [Management of PUI/Confirmed Mothers and Exposed Infants](#)
- [UCM Coronavirus \(COVID-19\) Resource Center](#)
- [UCM video: How to don and doff Personal Protective Equipment \(PPE\)](#)
- [Dr. Stork Response & Transfers Between Adult/Comer ED and Labor & Delivery](#)
- [Comer OR 1 Usage for PUI/COVID-19: RN Checklist](#)

For clinical questions regarding the care of COVID PUIs or COVID patients, [Page COVID-19 Resource Team \(p.30028\)](#)

Recent Updates:

- 4/20/2020
 - Added link to new pathway if patients develop ILI symptoms while in house (after already testing negative)
 - Added step that postpartum patients who are asymptomatic do not need COVID testing
 - Added link to talking points and patient education to use when discussing separation from baby if patient tests COVID+
 - Added link to the Post Delivery Infant Care & Breastfeeding SOPs for COVID+ patients
 - Added sign to hang on the door when conducting aerosol generating procedures
- 4/10/2020
 - Pathway published

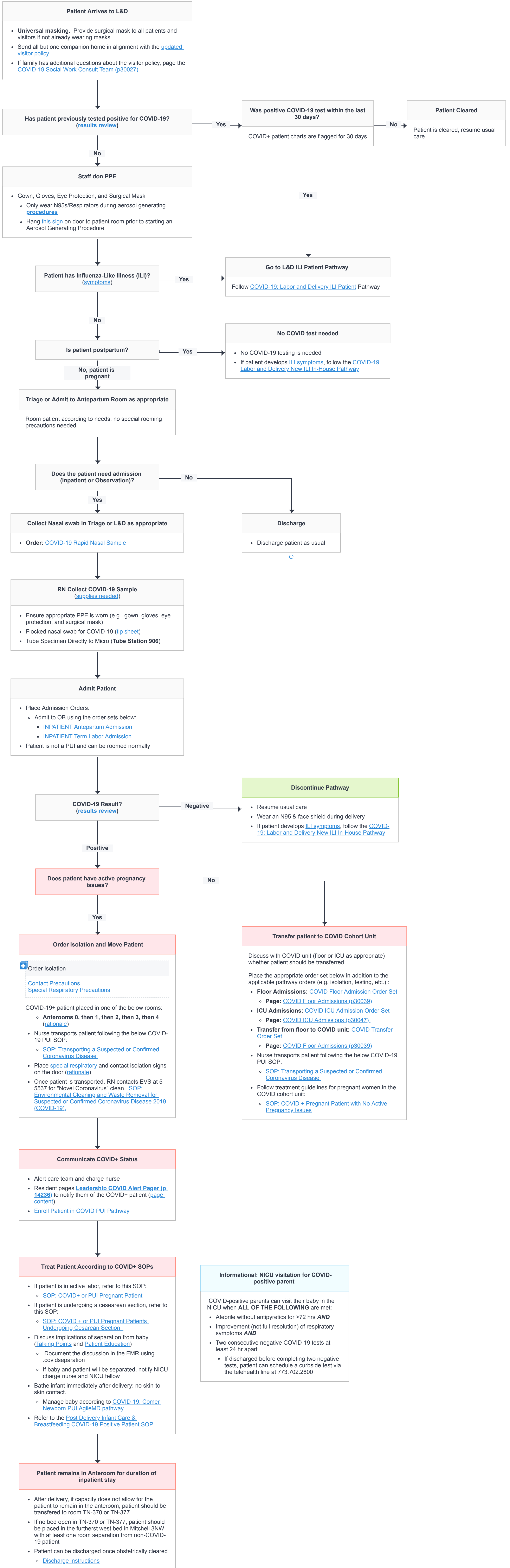

Informational: NICU visitation for COVID-positive parent

COVID-positive parents can visit their baby in the NICU when **ALL OF THE FOLLOWING** are met:

- Afebrile without antipyretics for >72 hrs **AND**
- Improvement (not full resolution) of respiratory symptoms **AND**
- Two consecutive negative COVID-19 tests at least 24 hr apart
 - If discharged before completing two negative tests, patient can schedule a curbside test via the telehealth line at 773.702.2800