

OB Universal Testing Protocol: Unscheduled Admissions

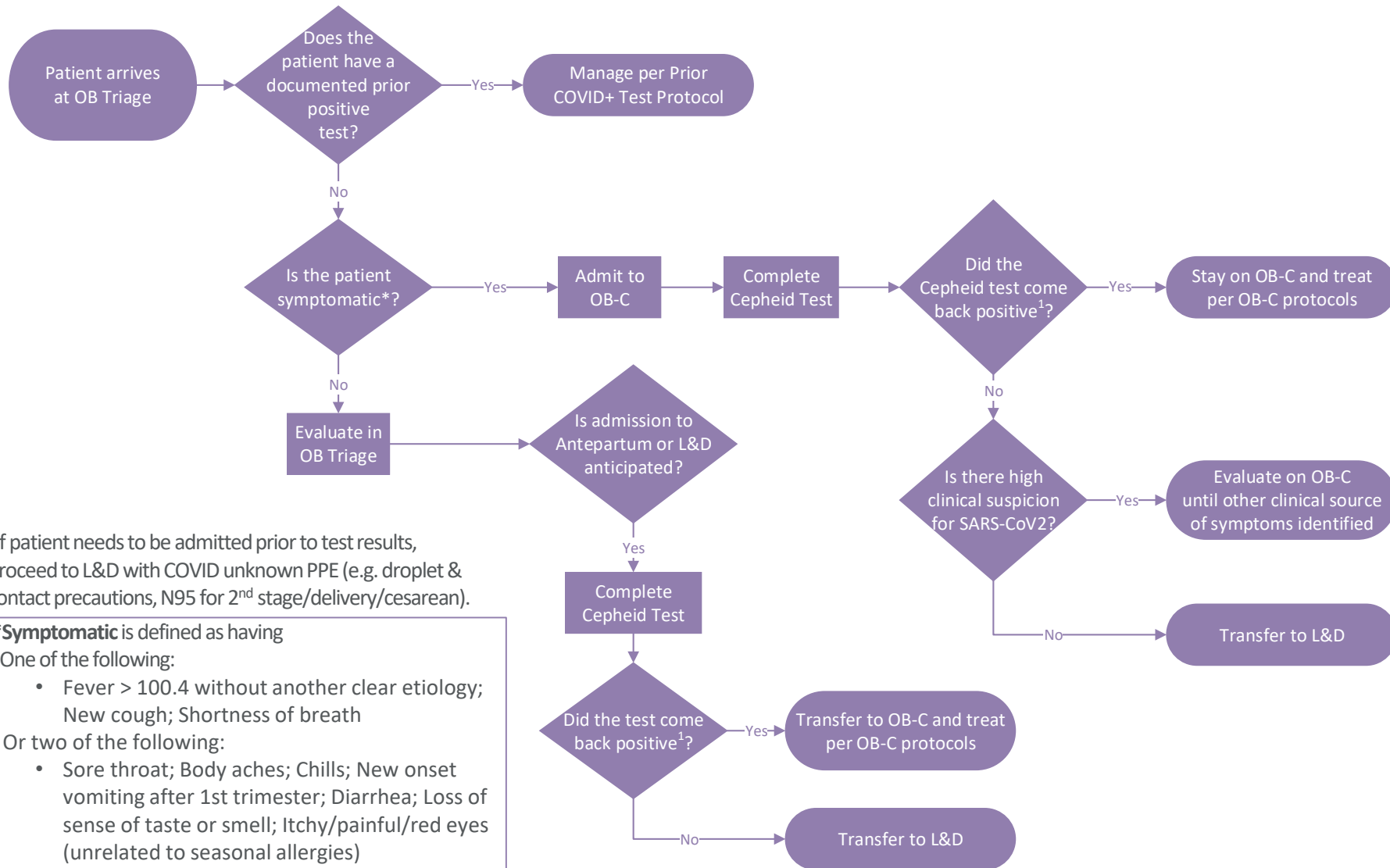

¹If patient needs to be admitted prior to test results, proceed to L&D with COVID unknown PPE (e.g. droplet & contact precautions, N95 for 2nd stage/delivery/cesarean).

***Symptomatic** is defined as having
 One of the following:
 • Fever > 100.4 without another clear etiology;
 New cough; Shortness of breath
 Or two of the following:
 • Sore throat; Body aches; Chills; New onset vomiting after 1st trimester; Diarrhea; Loss of sense of taste or smell; Itchy/painful/red eyes (unrelated to seasonal allergies)