

2. Hospital & QI Team Overview

Maternal Physician Lead: Anne Groves, MD
Neonatal Nurse Lead: Angela Philpott, BSN, RNC
Clinical Manager: Stephanie Wollenberg, MSN, RNC
Educator: Keli Sidebottom, MSN, RNC, CBC
Bedside Nurses: Tonia Cannon, BSN, RN
Brenda Drury, MSN, RNC



Ad Hoc Members: Clinical Information Systems, Social Work Support Specialist, Quality Care Coordinator, Coding/Health Information, Pharmacy

3. MNO-Neo Data

Umbilical Cord Testing

SBAR: UMBILICAL CORD DRUG PANEL

Situation	On September 27, we will begin using cord segments for infant drug screens.
Background	Currently, we are sending specimens for all infant drug testing.
Assessment	Neonatal and the Department of Pediatrics has evaluated our current process for drug screening of infants. This decision has been made to transition to Umbilical Cord Drug Panel and discontinue neonatal drug screens. Umbilical cord specimens will be obtained on all deliveries. Umbilical drug screen testing will be ordered only on those patients with a physician order.
Recommendation	<p>Procedure:</p> <p>Prior to delivery assistance supplies needed: Essential: basin, urine specimen container and filter coffee filter.</p> <p>Collection of the specimen will take place in the delivery room. Collect at least 8 inches of umbilical cord (length of an adult hand). Drain and discard any blood into parents' basin. Place in essence basin, rinse the cord segment with normal saline or sterile water.</p> <p>Fill the cord dry.</p> <p>Place umbilical cord in a sterile bag.</p> <p>Label w/ patient ID label AND day of the week (Monday for Monday).</p> <p>Write date & time of specimen on sticker.</p> <p>Transport specimen to lab.</p> <p>DISCLAIMER: THIS WILL BE SUBJECT TO LAB TESTING AND WILL THEREFORE BE DISCLOSED. THIS CAN BE DISCLOSED ANY TIME DURING THE FIRST 72 HOURS OF THE TEST TO PARENTS, PRIOR TO DISCLOSURE IN WRITING.</p> <p>Unacceptable Conditions: Cord kinking or kinked or other fluid. (Specimen must be adequately decompressed (this may include a heel prick).)</p> <p>Stability: Refrigerated: 3 Weeks.</p> <p>Notes: Tests are performed daily and a final result is available in 4 days. Any sample after April on Saturday will not be returned until Monday.</p>

Breastfeeding

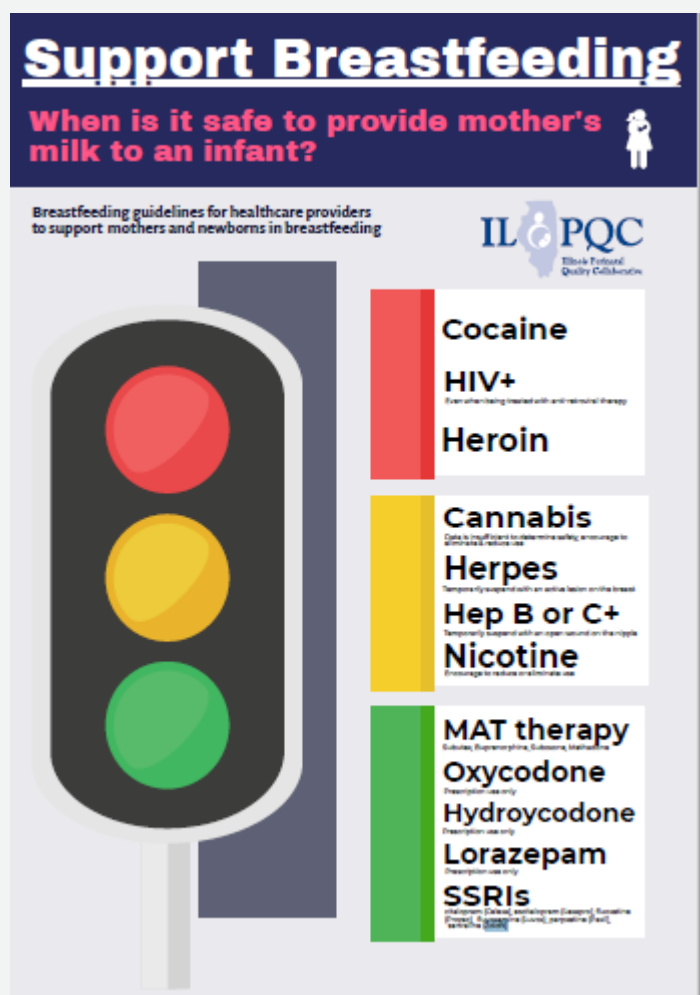

Pharm Treatment

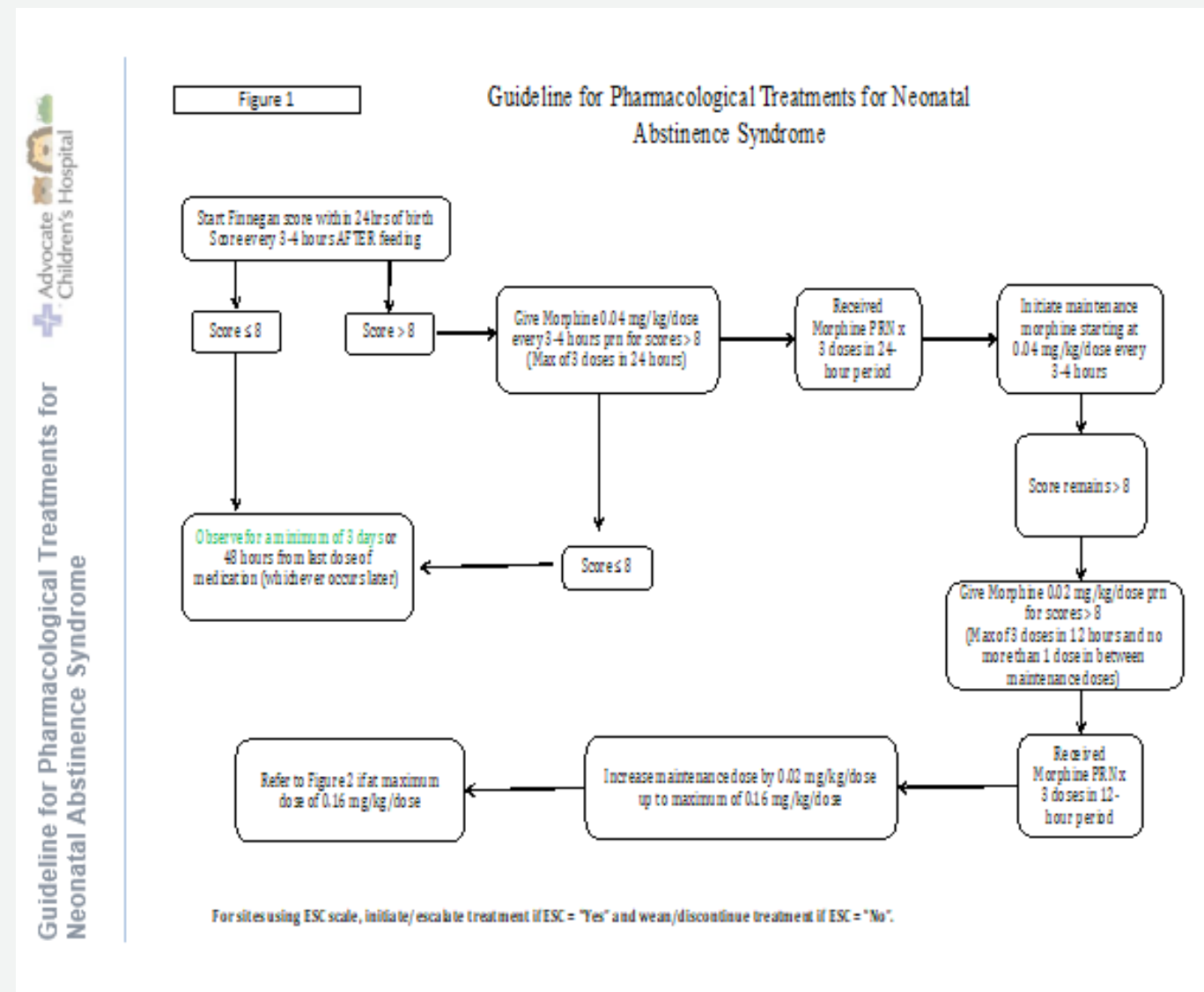

Breastfeeding

Human Donor Milk



4. MNO-Neo Progress

NAS Tools

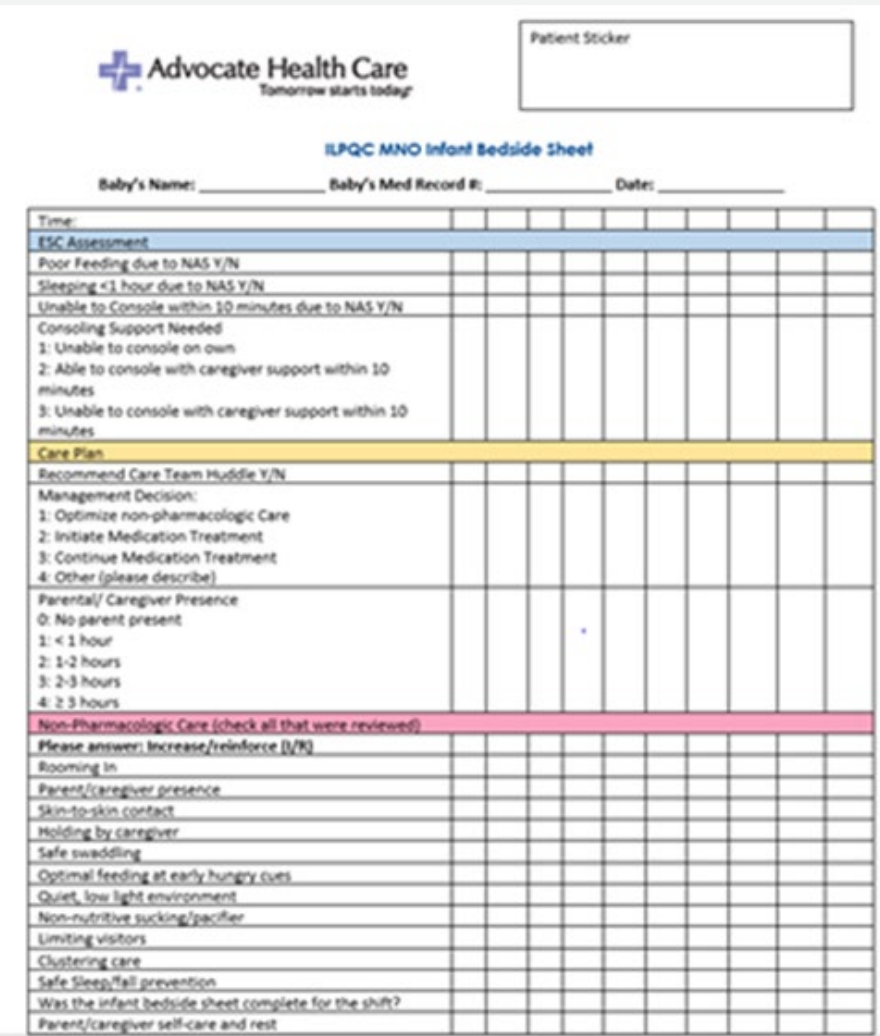
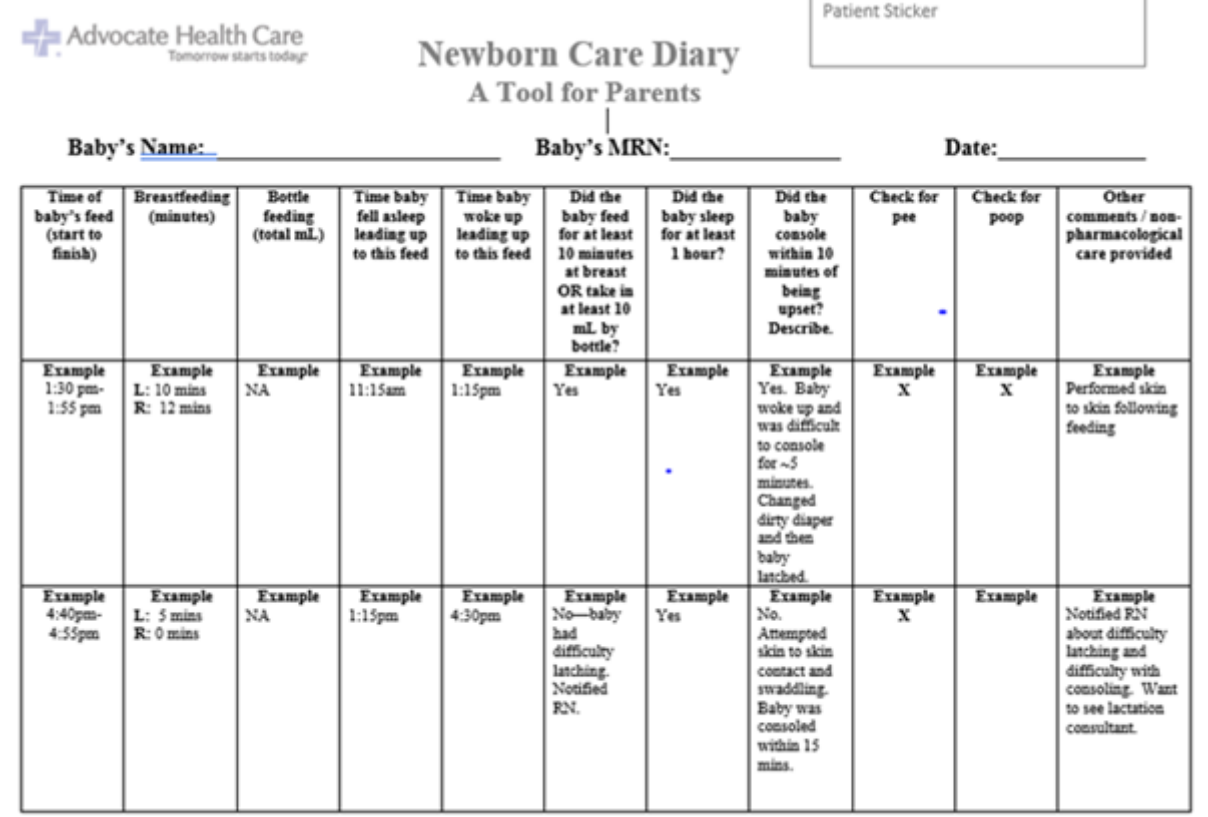
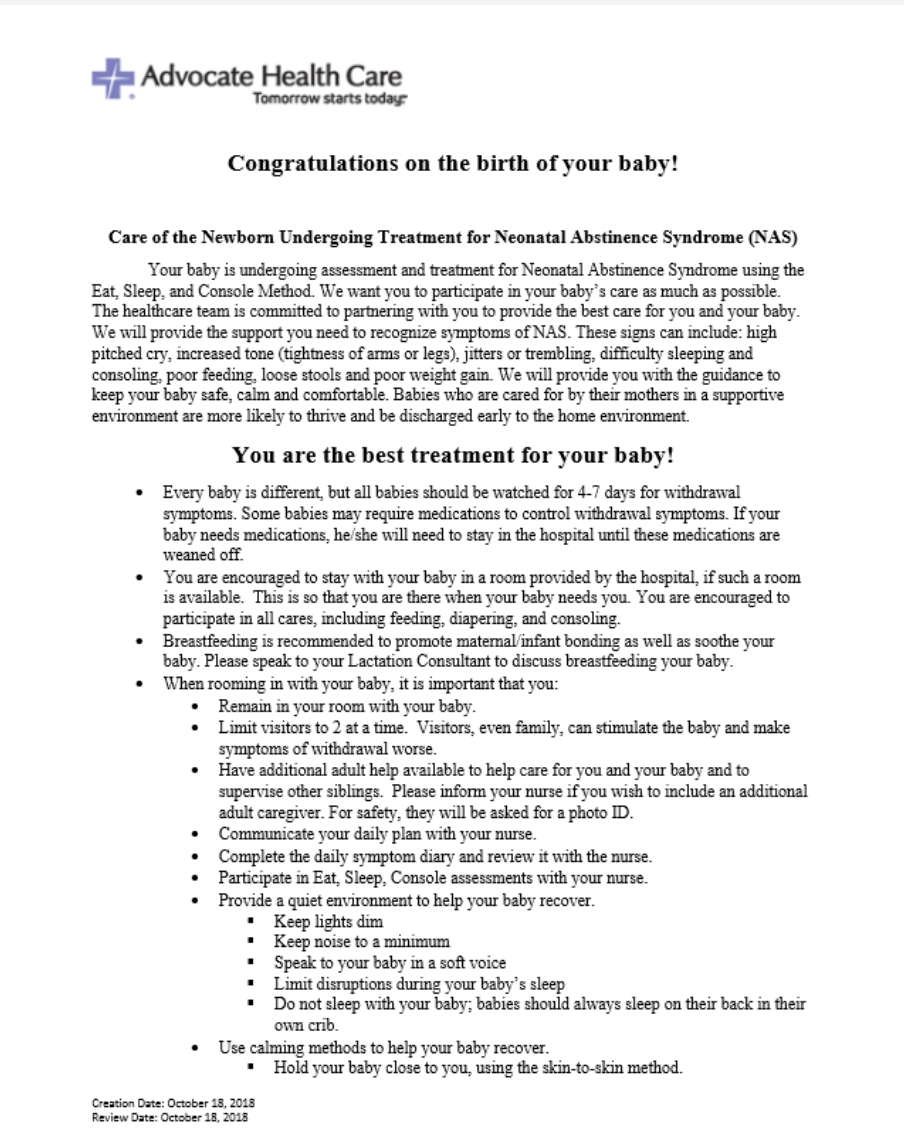
MNO-Neo Folders

- **Neonatal Abstinence Syndrome: What you need to know (provided by ILPQC)**
- **BE with your baby: You are the treatment (provided by ILPQC)**
- **Childbirth, Breastfeeding and Infant Care: Methadone and Buprenorphine/Pregnancy: Methadone and Buprenorphine (provided by ILPQC)**
- **Prescription Pain Medicine, Opioids, and Pregnancy: What All Pregnant Women Need to Know (provided by ILPQC)**
- **Marijuana and Breastfeeding (provided by CDC)**
- **Counseling Services in Bloomington/Normal (provided by BroMenn Social Services)**
- **Illinois Institute for Addiction Recovery Referral List (provided by BroMenn Addiction Recovery)**



Review of NAS Cases

OBSTETRIC EVENT DEBRIEFING

****Call CHARGE RN 49-3979 to Initiate Debrief****

Event: ☐ DB Hemorrhage ☐ Neonatal Resuscitation ☐ Precipitous Delivery ☐ Other: _____

Members of Team Present: ☐ Care Provider ☐ Primary RN ☐ Charge RN ☐ Anesthesia Provider ☐ Neonatal Provider ☐ Nurse Manager ☐ OB/OR tech ☐ Secretary ☐ Other: _____

Briefly describe event: _____

	WENT WELL	OPPORTUNITY	PERSON RESPONSIBLE (if action needed)
COMMUNICATION			
ROLE CLARITY			
TEAMWORK			
ASSESSING THE SITUATION			
DECISION-MAKING			
EQUIPMENT			
MEDICATION			
BLOOD PRODUCT AVAILABILITY (if applicable)			
SUPPORT STAFF (IN ASSISTING UNITS)			
DELAYS			
OTHER			

COMPLETE FOR PRECIPITOUS DELIVERY: G ___ P ___ ☐ by of fast labors ☐ 6 hrs ☐ epidural ☐ either _____

Time of last vaginal exam: _____ last primary provider notification: _____

24/7 physician notified as: _____

THIS IS NOT A PART OF THE MEDICAL RECORD

5. Coordinated Discharge

Safe Discharge

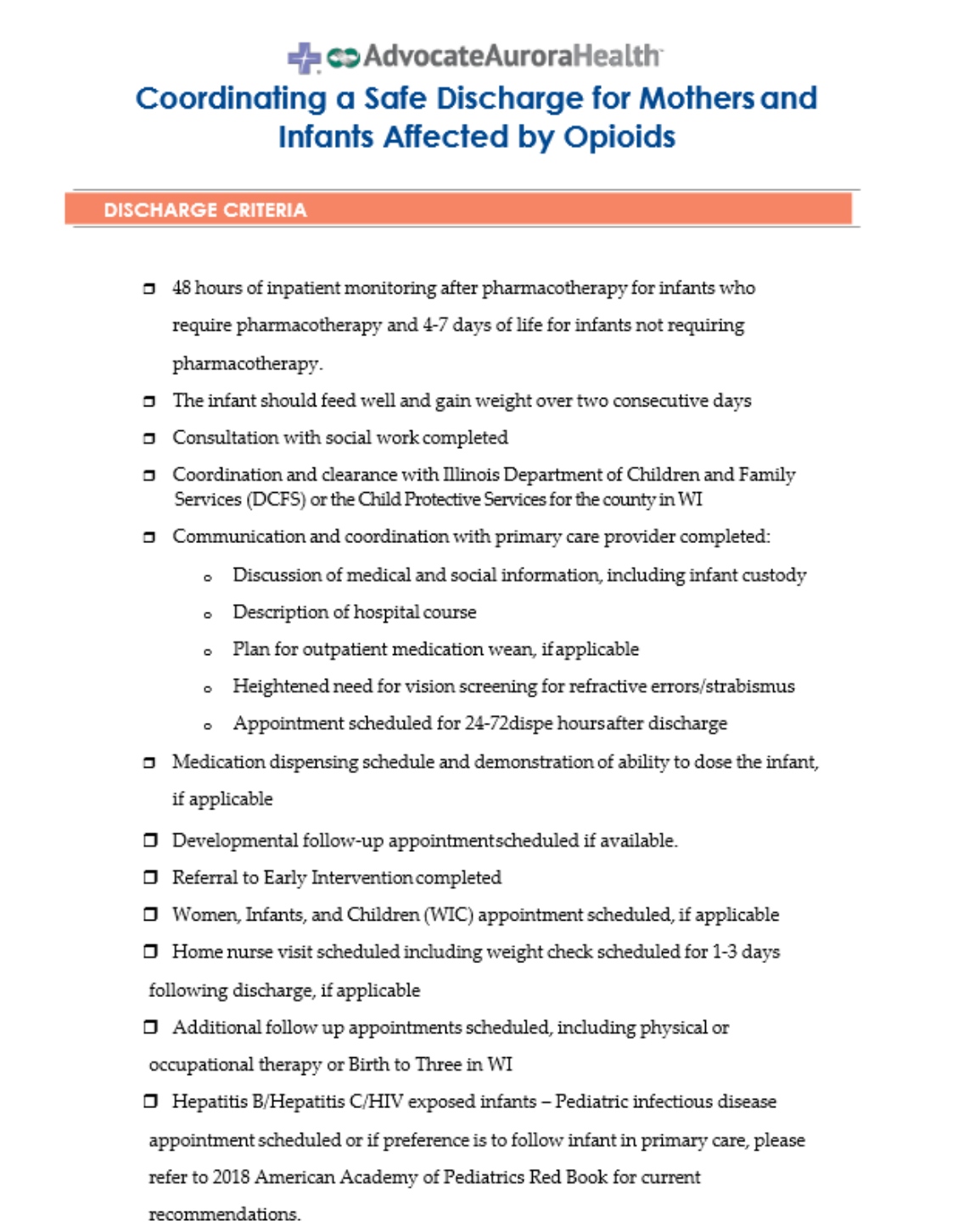

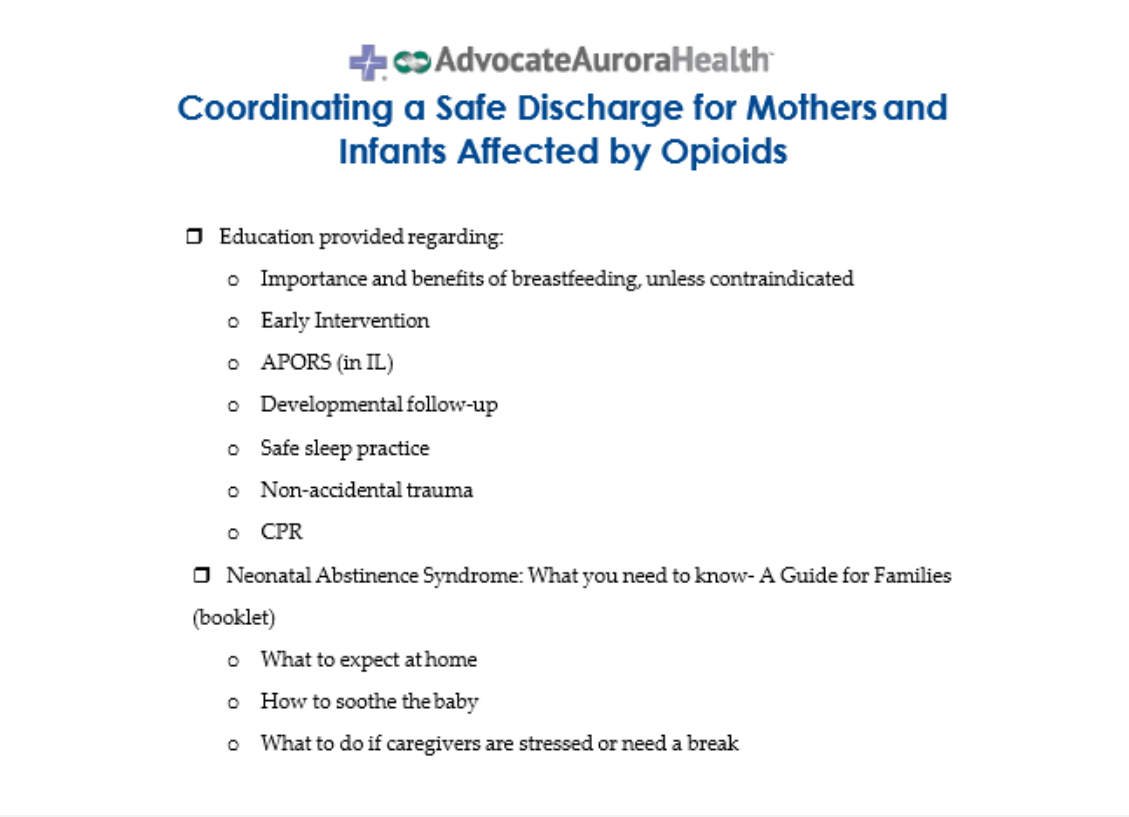

6. BASIC

MNO Unit Storyboard

